club
2019 Awards issue
Club
MOBILE BONUS!
FREE XXX VIDEOS OF OUR MODELS
CHRISTY MACK
IS READY TO ROCK-N-ROLL
ELSA JEAN
LISA ANN
OUR ALPHA AND OMEGA WINNERS
A VERITIBLE FEAST FOR THE EYES!
OUR FIRST EVER CLUB AWARDS ISSUE
FREE WEB-PORN ACCESS CODE INSIDE
FORMATTED FOR YOUR PC / MAC, iPAD iPHONE, SMARTPHONES

1-800 BIG-TITS
2 4 4 8 4 8 7
TELL ME WHAT U WANT & I'LL GIVE IT 2 YOU, BABY!
AS LOW AS

PER MIN!
1-800-TO-WHORE
8 6 9 4 6 7 3
WE ACCEPT SPECTRUM CARD! PRICES START AT .89 CENTS & RANGE UP TO $5.99 PER MINUTE, DEPENDING ON MENU SELECTION. SURCHARGES / CONNECTION FEE MAY APPLY. ADULTS 18+ ONLY.
B19_BLAIR

NOW AVAILABLE ON CABLE!

# HIGH SOCIETY TV

## The Hottest Stars Come To Your House

**Red-Hot Movies Starring Your Favorites**
**Premiering Each & Every Month**
**At Home On Your Big Screen!**

## Better Than The Internet...

**NO**
- Scams
- Spam
- Viruses
- Identity Theft
- Credit Cards

**Check The Video On Demand Section**
**Of Your Local Cable Provider**

# club 2019 Awards issue

Here at ***Club***, we do our darnedest to provide you with exciting issues month after month. In our long and glorious history we've seen a myriad of adult performers cum and go. We've seen fashions and trends change over the years. Fortunately for all of us, sex has not changed. Oh sure, the industry has created labels to categorize and sell, and we all follow along. In this issue, we've complied 17 categories of today's sexiest adult female performers. That's not to exclude the men, but as you know, our forte is the ladies. As an extra bonus, please enjoy XXX videos of our models.

*Presenting... our winning starlets...*

STORMY DANIELS
KENDALL BROOKS
BROOKE BELLE
MEGAN SALINAS
JORDAN KINGSLEY
KAGNEY LINN KARTER
BRYNN TYLER
ASHLI ORION
KAYLA CARRERA
LONDON KEYES
TORY LANE
AUDREY BITONI
ALEXIS TEXAS

ELSA JEAN
PHOENIX MARIE
LISA ANN
CHRISTY MACK
KISSA SINS
KATRINA JADE
JASMINE BYRNE
MISSY MONROE
LYLA STORM
ANISSA KATE
EVE DIAMOND
SILVIA SAINT
ANA FOXXX
AALIYAH LOVE
KATSUNI

2019 club Awards

## BEST GIRL-GIRL-BOY SCENE

***Kendall Brooks, Julian, Brooke Belle*** When Brooke, Kendall and Julian got naked, it set our pages on fire. Julian allowed these two ladies to take advantage of him. The double blow job the girls put on Julian was hot, but Brooke riding Julian's face as even hotter. These beautiful people really kept the sexual energy up and kudos to Julian for keeping his jumbo rod up.

MUST BE 18 TO CALL
800-587-5223

Also valid at participating Adam & Eve stores. Certain items not available for discount.

NASTY & HORNY SLUTS
ONLY
89¢
PER MIN
LIVE ONE-ON-ONE
1-800-TO-WHORE
86 94673
Credit card / adults 18+ only

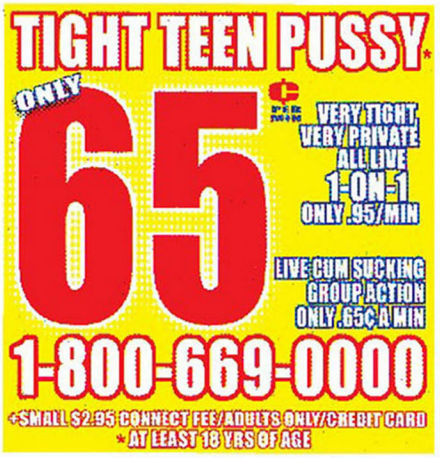
TIGHT TEEN PUSSY*
ONLY
65¢
PER MIN
VERY TIGHT, VERY PRIVATE ALL LIVE 1-ON-1 ONLY 95¢/MIN
LIVE CUM SUCKING GROUP ACTION ONLY 65¢ A MIN
1-800-669-0000
+SMALL $2.95 CONNECT FEE/ADULTS ONLY/CREDIT CARD
*AT LEAST 18 YRS OF AGE

GIVE iN
to your wildest fantasies!
TRY FOR FREE
800.945.3086
18+ www.redhotdateline.com
RedHot

RED HOT PUSSY
1 ON 1 ONLY...
.95¢
PER MIN.
1-800-669-1111
+ SMALL $3.95 CONNECT FEE/ADULTS ONLY/CREDIT CARD

800 WET FUCK
Whip Out That COCK Cuz You're Next!
1-800-938-3825
Promo Code for FREE SEX 1405
800 WET TWAT
1-800-938-8928

TALK TO REAL WORKING GIRLS LIVE!
1-855-ESCORTS
Toll free + No connection Fee! Adults Only

CallmyFling.com
I got coco if you got nuts
creamy chocolate candy...
1-800 BLACK ASS
Stuff my buns with COCK!
ADULTS 18+ ONLY
Canadian Callers only
1-514-412-3333
ALWAYS LIVE 1-ON-1
Most major credit cards accepted & Check by Phone, $2.98 per/min. plus a small $2.98 connection fee.

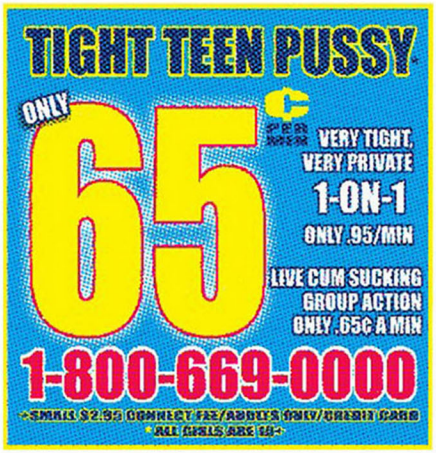
TIGHT TEEN PUSSY
ONLY
65¢
PER MIN
VERY TIGHT, VERY PRIVATE
1-ON-1
ONLY .95/MIN
LIVE CUM SUCKING GROUP ACTION
ONLY .65¢ A MIN
1-800-669-0000
+SMALL $2.95 CONNECT FEE/ADULTS ONLY/CREDIT CARD
*ALL GIRLS ARE 18+

BARELY LEGAL PUSSY
1 ON 1 TUTORING...
ONLY
.95¢
PER MIN.
1-800-669-1111
+SMALL $3.95 CONNECT FEE/ADULTS ONLY/CREDIT CARD
ALL GIRLS ARE 18+

Spray My FEET
1800stockings.com
From $1.99/Min. $5.99/Connect Fee 18+
5th ANNIVERSARY
2003-2008
1-800 STOCKINGS
7 8 6 2 5 4 6
DUMB BLONDE? 1-800-MINDLESS

FREE SEX!!!
ALWAYS 100% FREE GUARANTEED
MOM KNOWS BEST!
LIVE 1 ON 1
1-888 333-2010
PROMO CODE 1405
FREE TEXT CHAT: 1-469-274-0654

NASTY & HORNY SLUTS
ONLY
LIVE ONE-ON-ONE
89¢
PER MIN
1-800-TO-WHORE
8 6 9 4 6 7 3
Credit card / adults 18+ only

MOM NEEDS COCK
MILF PUSSY AND ASS!
1-888-99-BETTY
(1-888-992-3889) ADULTS ONLY

NAUGHTY OLDER WOMEN
SEX Only Gets Better With Age!
1-800 385-WILD
9 4 5 3
OR
1-888-577-1on1
1 6 6 1
All Major Credit Card & Checks Accepted. Discreet Billing Options. 24hr Customer Service 18+ ONLY

Satisfaction comes with my thick....
1-800-669-3425 DICK
$2.98-$3.98 per min + a tiny $2.98 connect fee
Canadian callers only
1-514-412-3333
LIVE KINKY TRANNIES
No credit cards!
1-900-988-TINA
8 4 6 2
$2.98 per min + 98¢ connect fee
Adults 18+ only. credit card & check by phone

2019 club Awards

## BEST BREASTS

***Megan Salinas*** **With more than 5,000 breasts crossing our desk every year, it's awfully hard to select just two. Is it their size? Is it their fullness? Is it the nipple? Is it the way they hang in doggie style? After tireless hours, we've selected Megan. Her perfect D-cups made us all drool.**

HOT SHOTS FROM THE JIZZ BIZ!

# UPFRONT

Seeing the appeal of Steele in Jules Jordan's *Lex The Impaler 4.*

## This month's ubiquitous girl: Lisa Ann

It wasn't long ago that Lisa Ann was all retired. Now? She's all full of cock. She's in a MILF movie here, a Cougar movie there (no, we don't know the difference either) and parodying a politician over there. Still, as long as she keeps treating viewers to reams of tit-fucks and anal, we'll keep watching until she graduates to being a GILF.

## THINGS GIRLS ARE DOING IN MOVIES THIS MONTH:

## The things we've noticed about porn this month:

Contract girls are getting nastier. Remember Jenna Haze's contract years? Vanilla lesbian garbage. Now, we've got Vivid hottie Savanna Samson being DP'd and

Savanna: Contract girl gone wild in Vivid's *Gotcha.*

Digital Playground babe Stoya getting buttfucked. Truly, this is a golden age.

There are only about four porn studs left. James Deen, Marco Banderas, Scott Nails and Manuel Ferrara seem to do all the fucking we get to watch. They must rest their dicks in an ice bucket every night.

Don't bother trying to jerk off in China. The authorities have just passed a law saying that all computers must be built with pre-installed filtering software, and you can't get porn search results from Google any more over there. Big laughs…

There are so many comebacks, it's like there aren't any retired porn stars left. That worldwide economic downturn must be biting hard…

## FUNNY TITLE OF THE MONTH: SWALLOW YOUR DREAMS (3RD DEGREE)

Jelena Jensen: now accepting cocks.

## LEAST APPEALING TITLE OF THE MONTH: TRANSSEXUAL BABYSITTERS 10 (DEVIL'S FILM)

## Did she really say that?

"There are things I wouldn't do on camera." – Annette Schwarz. Well, Annette, we can't think of any off the top of our head. No, you've got us totally stumped…

2019 club Awards

## BEST ALL-GIRL SCENE

This is what happens when a bunch girls get detention after school for skipping class, talking on cell phones and making out! These nine young ladies were all over each other as soon as the teacher left the room. They quickly stripped down to panties and bras and before long the were licking each other. That hot daisy chain at the end made this scene a real winner.

***Featuring: Jordan Kingsley, Kagney Linn Karter, Brynn Tyler, Ashli Orion, Kayla Carrera, London Keyes, Tory Lane, Audrey Bitoni, Alexis Texas... Whew!***

Following Directions!
Read the directions carefully.
Ask yourself if you understand what to do.
If not, read the directions again.
Circle the key words that tell you what to do.

Following Directions!
Read the directions carefully.
Ask yourself if you understand what to do.
If not, read the directions again.
Circle the key words that tell you what to do.
Check if you now understand.
If not, ask a classmate or your teacher for help.
When you finish your work, review it to be sure you have followed the directions.

MUST BE 18 TO CALL
800-761-2742

SHE
TM
THEEROTICREVIEW.COM
THE WORLDS FINEST SITE FOR ADULT ENTERTAINER REVIEWS
our excellence rests in the details
UnitedKingdomItalyFranceNetherlandsGermany
BelgiumUnitedStatesCanadaJapanSpain

HORNY HOUSEWIVES!
Discreetly from home...
1-800 295-SEXX 7399
OR
1-888-344-LIVE 5483
All Major Credit Card & Checks Accepted. Discreet Billing Options. 24hr Customer Service 18+ ONLY!

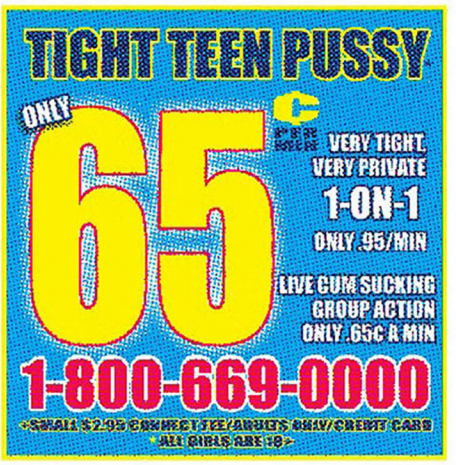
TIGHT TEEN PUSSY
ONLY 65¢ PER MIN
VERY TIGHT, VERY PRIVATE
1-ON-1
ONLY .95/MIN
LIVE CUM SUCKING GROUP ACTION
ONLY .65¢ A MIN
1-800-669-0000
+SMALL $2.95 CONNECT FEE/ADULTS ONLY/CREDIT CARS
ALL GIRLS ARE 18+

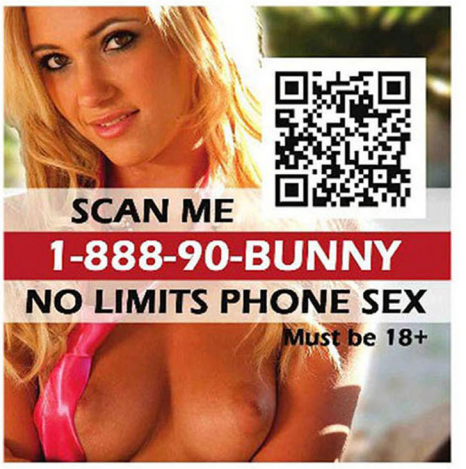
SCAN ME
1-888-90-BUNNY
NO LIMITS PHONE SEX
Must be 18+

Mmmm, I want to suck your cock so bad!
1-800-395-SUCK 7825
SEX STARVED...
1-888-901-1MOM 6666

FANTASY SEXPERTS
Erotic Fantasies Come True With Sexy, Sensual, Sophisticated Women Who Will Meet Your Needs
24/7 Credit Cards 18+
Executives' Choice
1-800-717-1074

PHONE SEX STIMULUS PACKAGE
Is the Economy Bringing You Down?
Tired of Over Priced Phone Services?
Call Now & Stimulate Your Package with a Special Flat Rate Call! Don't Pay by the Minute!
10 or 30 min Packages, 1 or 2 Girl Specials!
THE CHOICE IS ALL YOURS!
SATISFACTION 100% QUALITY ASSURED GUARANTEED
Simply the BEST in Erotic Phone Entertainment!
GET OFF NOW!
1-800-VIP-ORGY (847-6749)
All Major Credit Card & Checks Accepted. 24hr Customer Service. Discreetly Billed. 18+ ONLY

BARELY LEGAL PUSSY
1 ON 1 TUTORING...
ONLY .95¢ PER MIN.
1-800-669-1111
+SMALL $3.95 CONNECT FEE/ADULTS ONLY/CREDIT CARD
ALL GIRLS ARE 18+

18+
I wanna take you all the way in!
1-888-641 6725 ORAL

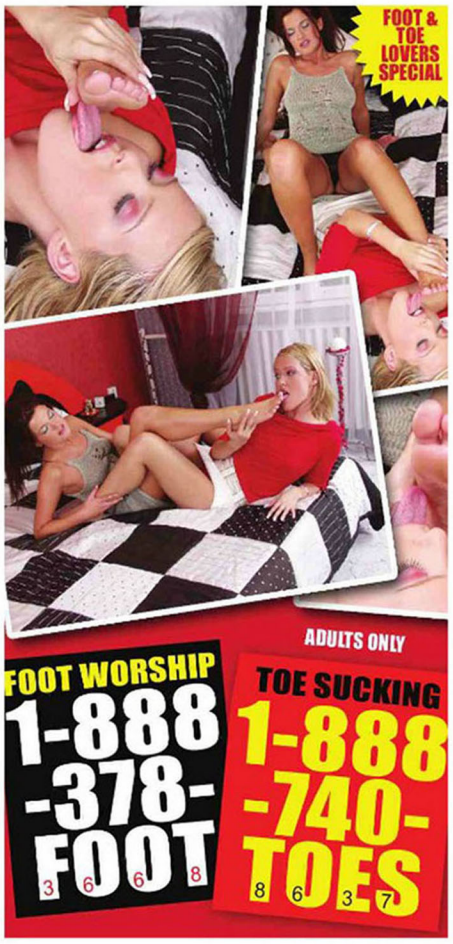
FOOT & TOE LOVERS SPECIAL
ADULTS ONLY
FOOT WORSHIP
1-888-378-FOOT
3688
TOE SUCKING
1-888-740-TOES
8637

HOT PINK & WET
ONLY
89¢
PER MIN
LIVE ONE-ON-ONE
1-800-TO-WHORE
86 9467
+ Small $3.89 connect fee. Credit card / adults 18+ only

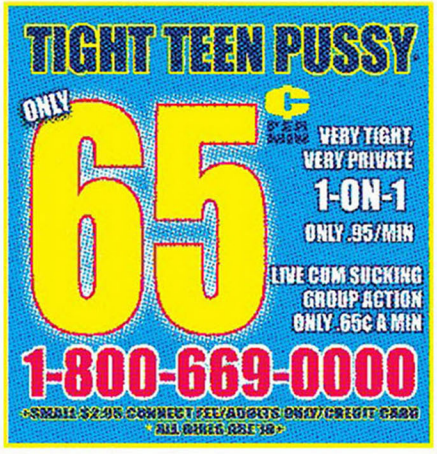
TIGHT TEEN PUSSY
ONLY
65¢
PER MIN
VERY TIGHT, VERY PRIVATE
1-ON-1
ONLY .95/MIN
LIVE CUM SUCKING GROUP ACTION
ONLY .65¢ A MIN
1-800-669-0000

FREE SEX!!!
ALWAYS 100% FREE GUARANTEED
FREE!
ALL NEW
LIVE 1 ON 1
1-888 888 3131
FREE SEX!
U7615 All models 18+
PROMO CODE 1405
FREE TEXT CHAT: 1-469-274-0654

COURTNEY
Talk to me LIVE
SEX WITH THE STARS
1-800-239-PINK
7465
As low as .99/min.
18+

1-800-833-6587
CallmyFling.com
GUESS WHAT I'd LIKE TO RIDE NOW?
LIVE 1-ON-1 $2.98 PER MIN*
...no it's not ponies
Canadian Callers only
1-514-412-3333
1-800 TEEN-LUST
8336 5587
All girls are 18+
ADULTS ONLY
*$2.98 per min plus small $2.98 connect fee / credit card & Check by Phone

2019 club Awards

## BEST NEWBIE

***Elsa Jean*** This little doe-eyed cutie has quickly become an industry favorite. With her girl-next-door All-American looks, she may look all innocent but once the cameras start rolling… look out! Using her beautiful mouth, she'll clamp down on your dick and won't stop sucking until she milks you for all you've got. And oh – that sweet, sweet pussy. Let's all give it up for this cutie newbie.

2019 club Awards

## BEST PERFECT PUSSY

***Nicole Aniston*** Ok, we'll have to fess up. All women's pussys are perfect!. They are what makes the world go around. They nurture and tease. Wars have been fought for the; from inside the house to all around the world. However, in this case, we culdn't help but absolutely adore this photo and wish we could crawl deep inside. It's the reason you say: It's the best I've ever had.

# ADVERTISE WITH US

club GENESIS
HIGH SOCIETY LOLLYPOPS
CHERI EXPLICIT
GALLERY Purely18
club Confidential EIGHTEEN
FOX VELVET
club INTERNATIONAL
finally LEGAL
SWANK Celebrity SKIN

For more information on Print & Banner/Display Advertising
**PLEASE CONTACT**
mpuntus@magnapublishing.com

## ONLINE WEBSITES

*Foxmagazine.com*
*Genesisonline.com*
*Videoworld.com*
*Clubgirlsxxx.com*

## MAGNA PUBLISHING GROUP

210 Route 4, East
Suite 21
Paramus, N. J. 07652
201-843-4004


TIGHT TEEN PUSSY
ONLY 65¢ PER MIN
VERY TIGHT, VERY PRIVATE
1-ON-1
ONLY .95/MIN
LIVE CUM SUCKING GROUP ACTION
ONLY .65¢ A MIN
1-800-669-0000
*SMALL $2.95 CONNECT FEE/ADULTS ONLY/CREDIT CARD
*ALL GIRLS ARE 18+

U7604
800 ASK 4 ASS
1-800-275-4277
Do It Baby!
Meet Local Hotties!
800 999 MEET
1-800-999-6338
Promo Code 1405
All Credit Cards Accepted or Check by Phone. All Models 18+

LIVE one on one
I'LL BE YOUR TEENAGE WET DREAM! *
ONLY 89¢ PER MIN
1-800-TO-WHORE
1-800-869-4673
*At least 18 yrs of age. Credit card / adults 18+ only

HOT BABES Are Waiting To Hear From You!
CALL NOW
it's FREE
1-712-338-7904
(18+ Long Distance Rates May Apply)

TIGHT TEEN PUSSY
ONLY 65¢ PER MIN
VERY TIGHT, VERY PRIVATE ALL LIVE 1-ON-1 ONLY .95/MIN
LIVE CUM SUCKING GROUP ACTION ONLY .65¢ A MIN
1-800-669-0000
*SMALL $2.95 CONNECT FEE/ADULTS ONLY/CREDIT CARD
*AT LEAST 18 YRS OF AGE

HOT PINK & WET
ONLY 89¢ PER MIN
LIVE ONE-ON-ONE
1-800-TO-WHORE
86 94673
+ Small $3.89 connect fee. Credit card / adults 18+ only

MY HUGE TITS WILL SHOW- -YOU NO MERCY!
1-800-408-FCUP
18+
1-800-408-3287

Your ULTIMATE ORIENTAL
1-800-901-6283
亲 联
ADULTS ONLY
Let's stay in & PLAY
1-888 303 7529
CUTE and firm, just how you like it!
1-888-293 TEEN (8336)

800 WET TITS
1-800-938-8487
Touch Me, Baby...
UT607
FREE SEX! Promo Code: 1405
800 444 DATE
1-800-444-3283
Live Text Chat! 1-469-274-0654
Meet Local Girls!
All Credit Cards Accepted or Authorized Check by Phone. All Models 18+

VoIP Sex Talk
Slutty and Cheap
LIVE 1-on-1
ONLY 89¢* per min
Cum play with us!
89centgirls.com
www.89CentGirls.com
*plus a $3.89 connect fee, credit cards/check by phone, adult 18+

FREE TRIAL!
GET OFF NOW
With Local Sluts Near You!
1-888-662-WILD (9453)
Discreet Billing Options 18+ ONLY

2019 club Awards

## BEST MILF

***Phoenix Marie*** is not only easy on the eyes but also knows how to work the camera. Being a MILF comes with lots of experience and I bet we could all learn a thing or two by watching this beauty in action. Although she says she doesn't prefer sex toys in her private life, she's more than willing to give us the hottest dildo scene this side of Phoenix. These photos confirm our choice.

2019 club Awards

## BEST BUTT(S)

***Kissa Sims, Katrina Jade*** An ass is an ass, of course, of course, and everyone loves an ass, of course, unless that ass belongs to either of our two best asses. Just as much fun as finding best breasts was searching high and low for bountiful booty. Unable to decide on just one, we had to go for two. And oh what they can do with them. If we all lived on Uranus, they'd be the rulers of it.

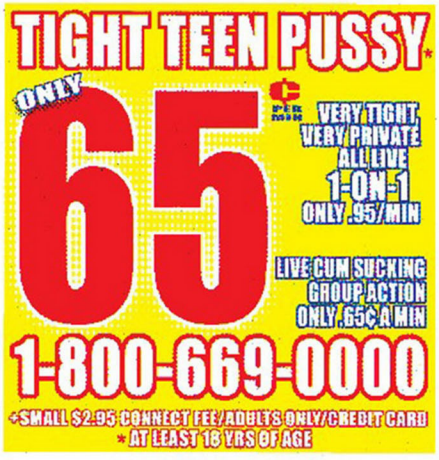
TIGHT TEEN PUSSY*
ONLY
65¢
PER min
VERY TIGHT, VERY PRIVATE ALL LIVE 1-ON-1 ONLY 95¢/MIN
LIVE CUM SUCKING GROUP ACTION ONLY 65¢ A MIN
1-800-669-0000
+SMALL $2.95 CONNECT FEE/ADULTS ONLY/CREDIT CARD
*AT LEAST 18 YRS OF AGE

# PEN PAL CONTACTS
## *PERSONAL CLASSIFIED ADS*

**I LOVE BEING WATCHED.** All you gotta do is stroke that hard cock and watch me make us both cum. If you are interested in contacting me send $3 postage for personal letter or tell me what you like and send $20 for homemade DVD. – *Cathy Layton c/o* Pen Pal Contacts, Box 93159 Los Angeles, CA 90093.

**BIG TITS & TIGHT PUSSY.** Hi all you large lady lovers. My tits are 48DD and need to be licked and sucked and fucked. If you are into full-figured hot ladies making your fantasies cum true, this is what you are looking for. so write soon. Pleases enclose $5 to help with postage or $10 for my cum covered tittie DVD – *Ms. Christine Cureena c/o* Pen Pal Contacts, Box 93159 Los Angeles, CA 90093.

**THIS MESSAGE IS FOR ALL YOU HORNY GUYS** that want a really hot nasty chick. So are you ready? Is your cock hard? Fuck me deep and hard, slam fuck my ass, shoot off in my mouth - My sex letter and pictures by return mail $5 Hot pussy panties $16 – *Dottie c/o* Pen Pal Contacts Box 93159 Los Angeles, CA 90093.

**MY PUSSY DRIPS AT THE THOUGHT OF BEING WATCHED** I crave cumming and cum harder when I think about what your doing while watching me. Letter and pictures $5 Home movie of me cumming again and again $12 – *Marie Stewart c/o* Pen Pal Contacts, Box 93159 Los Angeles, CA 90093.

**MASTURBATE WITH ME.** I love getting you off. If you like wild uninhibited sex then lets cum together. Pictures an personal letter $5. Personal home movie on DVD $10. – *Mrs. Lorane Torin. c/o* Pen Pal Contacts, Box 93159 Los Angeles, CA 90093.

**19 YEARS YOUNG.** I am an up and cumming amateur wanting you to cum all over me. I love learning new stuff that will satisfy your fantasies and mine. If your looking for a cute little fuck tart who gets off by showing off send $20 for my personal naughty letter and juicy orgasm DVD. – *Nancy F. c/o* Pen Pal Contacts, Box 93159 Los Angeles, CA 90093.

**I'M A SQUIRTER** and a compulsive masturbator, squirting my hot love juices multiple time when I cum. Let's squirt together with hot cum and wet pussy juice all over the place. My pictures and letter by fast return mail send $4 for postage. *Ms. Martha J.* c/o Pen Pal Contacts, Box 93159 Los Angeles, CA 90093.

**I GET SO FUCKING WET** at just the thought of you guys stroking your cocks as you look at my photos and read my steamy, explicit stories of cum shooting, pussy dripping sex. My stories and pictures are fucking hot and guaranteed to make you cum along with me! Send $3 postage to *Karen Garvy* c/o Pen Pal Contacts, Box 93159 Los Angeles, CA 90093.

**I WANT TO BE SPANKED** because I'm really naughty and it makes me cum. I'll send you some pictures with my first letter. Please help with$3 for postage if you want my spank and cum DVD movie add $17 – *Sandi B. c/o* Pen Pal Contacts, Box 93159 Los Angeles, CA 90093.

*to Answer Ads Clip and Mail Reply to Persons Name c/o*
**PEN PAL CONTACTS - BOX 93159 LOS ANGELES, CA 90093**

Sale to minors forbidden. All ad and product performers are 18 years of age or older.

# TIGHT TEEN PUSSY

ONLY 65¢

VERY TIGHT, VERY PRIVATE

1-ON-1

ONLY .95/MIN

LIVE CUM SUCKING GROUP ACTION ONLY .65¢ A MIN

1-800-669-0000

+SMALL $2.95 CONNECT FEE/ADULTS ONLY/CREDIT CARD

*ALL GIRLS ARE 18+

# HOT PINK & WET

ONLY 89¢ PER MIN

LIVE ONE-ON-ONE

1-800-TO-WHORE

8 6 9 4 6 7 3

+ Small $3.89 connect fee. Credit card / adults 18+ only

HOUSEWIVES, SCHOOLGIRLS, SECRETARIES

## PART-TIME PROSTITUTES

Available for all kinds of wild and unusual sex. Meet girls from all over the U.S. by phone, letter or personal contact through our constantly updated listings. Latest list is only $3 with photos. Introductory DVD add $7.

ACTION LIST

Box 85006 Hollywood, CA 90072

☐ Rush Service Add $1

## FREE VIDEO

90 min. ☐ VHS ☐ DVD

"Reform School Girls"

Shocking video of unthinkable sex with girls of all ages sent FREE to all new customers. When you see this one, you'll be back for more.

Send Name, Address and $3 Catalog & info. to:

☐ 24hr. Service Add $1

Cine Promotions - Box 93159 Los Angeles, CA 90093

## Little VIDEOS

UNDERGROUND-FORBIDDEN-HARDCORE

☐100 Videos $5 ☐400 Videos $20

☐200 Videos $10 ☐500 Videos $25

☐300 Videos $15 ☐600 Videos $30

5¢ EACH

☐DVD ☐VHS Postage $4 Rush Service add $1

ESSEX CO. - Box 46014 Los Angeles, CA 90046

# RED HOT PUSSY

1 ON 1 ONLY... .95¢ PER MIN.

1-800-669-1111

+ SMALL $3.95 CONNECT FEE/ADULTS ONLY/CREDIT CARD

PHOTO CENSORED DUE TO ADVERTISING RESTRICTIONS.

ALL MERCHANDISE EXPLICIT & UNCENSORED

## UNDER THE COUNTER

FORBIDDEN VIDEOS

☐50 VIDEOS $5 ☐100 VIDEOS $10

☐150 VIDEOS $15 ☐225 VIDEOS $20

FREE Magazine and Catalog $3

☐DVD ☐VHS Postage $4 24 Hr. Service add $1

Euro-Continental

Box 480583 Los Angeles, CA 90048

## TABOO VIDEOS

IMPORTED FROM EUROPE

WHERE THERE ARE NO LIMITS

☐ Home Coming ☐ Little Pleasures

☐ Teachers Tarts ☐ Dad's Darlings

☐ Mama's Boy ☐ The Family Way

☐ $5 each ☐ 3 for $10 ☐ 6 for $15

☐VHS ☐DVD ☐ Catalog $1 Postage $4

☐ Rush Service Add $1

GLOBAL MARKETING - Box 38191 Los Angeles, CA 90038

POUND ME WHERE IT COUNTS!

ADULTS ONLY

1-800-240-ANAL

(1-800-240-2625)

ALL NEW! ALL LIVE!

18+

GREAT TITS AND ASS, AND IT'S ALL FOR YOU!

1-888 80-SCREW

(1-888-807-2739) 18+

TELL ME EVERYTHING YOU WANT TO DO TO ME

1-800-804-FUCK (3825)

THEN DO ANYTHING YOU WANT TO DO TO ME

1-888-395-MEET (7338)

ADULTS ONLY

# FREE UNDERGROUND HARDCORE VIDEOS AND MAGAZINES FREE

NO PURCHASE NECESSARY – SHIPPED IMMEDIATELY

VIDEO #1 **Daddy's Girls**

These are the most sought after family films.

FREE

VIDEO #2 **Barnyard Bitches**

The kinkiest diversions of unimaginable forbidden acts.

FREE

VIDEO #3 **The Pottie Perverts**

Wet & dripping outrageous pussy spurting antics.

FREE

VIDEO #4 **Nasty Little Nookies**

Sweet and tender ripe little cherries.

FREE

VIDEO #5 **The Nasty Nurses**

Inmates of a sex asylum are used for bizarre sex.

FREE

VIDEO #6 **Sweet Chocolate**

Little black beauties and big white cocks.

FREE

VIDEO #7 **A Girls Best Friend**

Cute and kinky women who crave the unusual.

FREE

VIDEO #8 **Amazing Insertions**

Big fucking cunts – bigger fucking objects.

FREE

VIDEO #9 **Just For You**

These girls masturbate for you and with you.

FREE

VIDEO #10 **After School Orgies**

Cream eating coeds and cock hungry cheerleaders.

FREE

VIDEO #11 **My Little Sister**

Amateur videos of sisters in the most exciting secret sex acts.

FREE

VIDEO #12 **The Farmers Daughter**

Barnyard action with everything in sight.

FREE

VIDEO #13 **You Will Obey**

Big black bitches training their submissive sex servants.

FREE

VIDEO #14 **Fuck My Big Black Ass**

The wildest action of awesome anal insertions.

FREE

VIDEO #15 **Totally Freaky Farmgirls**

Go beyond bizarre and experience the unbelievable.

FREE

VIDEO #16 **Kinky Fucking Cunts**

The most exciting all girl orgies of outlandish lesbian sex.

FREE

**NO PURCHASE NECESSARY**

ALL 16 VIDEOS or MAGAZINES FREE!

ALL YOU PAY IS POSTAGE (REFUNDED ON ANY ORDER)

check one box: ☐ DVD ☐ VHS ☐ MAGAZINES

**PUBLICITY GIVEAWAYS** Dept. 0000

Box 85006 Los Angeles, CA 90072

Enclosed please find $8 Shipping for all 16 Items. (Catalog Only $2)

NO DELAY - FREE OVERNIGHT SHIPPING - SENT IN PLAIN PACKAGING

All persons depicted in this advertisement and in the product offered herein are 18 years of age or older.

2019 club Awards

## BEST MATURE STARLET

***Lisa Ann*** Well into her second decade in adult entertainment, this raven haired beauty has just added one more accolade to her ever-expanding resume. As one of the most sought after women in porn, her loyalty and professionalism to the industry has garnered her the ultimate praise from our readers and her fans. Here's to many more years of this ravishing real life fuck doll.

MUST BE 18 TO CALL
800-853-8264

willshe?™
THEEROTICREVIEW.com©
THE WORLDS FINEST SITE FOR ADULT ENTERTAINER REVIEWS
our excellence rests in the details
United Kingdom
Italy
France
Netherlands
Germany
Belgium
United States
Canada
Japan
Spain

HOT PINK & WET
ONLY 89¢ PER MIN
LIVE ONE-ON-ONE
1-800-TO-WHORE
86 94673
+ Small $3.89 connect fee. Credit card / adults 18+ only

BARELY LEGAL PUSSY
1 ON 1 TUTORING...
ONLY .95¢ PER MIN.
1-800-669-1111
+SMALL $3.95 CONNECT FEE/ADULTS ONLY/CREDIT CARD
ALL GIRLS ARE 18+

TIGHT TEEN PUSSY
ONLY 65¢
VERY TIGHT, VERY PRIVATE
1-ON-1
ONLY .95/MIN
LIVE CUM SUCKING GROUP ACTION
ONLY .65¢ A MIN
1-800-669-0000
+SMALL $2.95 CONNECT FEE/ADULTS ONLY/CREDIT CARD
ALL GIRLS ARE 18+

Kinky & Bizarre

• Exotic She-males • Golden Showers
• Dominant • Spanking
• Submissive • And much more...
1-800-631-WHIP 9447
OR
1-888-528-KINK 5465
All Major Credit Card & Checks Accepted. Discreet Billing Options. 24hr Customer Service 18+ ONLY!

U7620

I Need Your COCK NOW, Baby...
Promo Code: 1405
800 WET PUSSY
1-800-938-7877
All Credit Cards Accepted or Check by Phone. All Models 18+
Live Text Chat!
1-469-274-0654

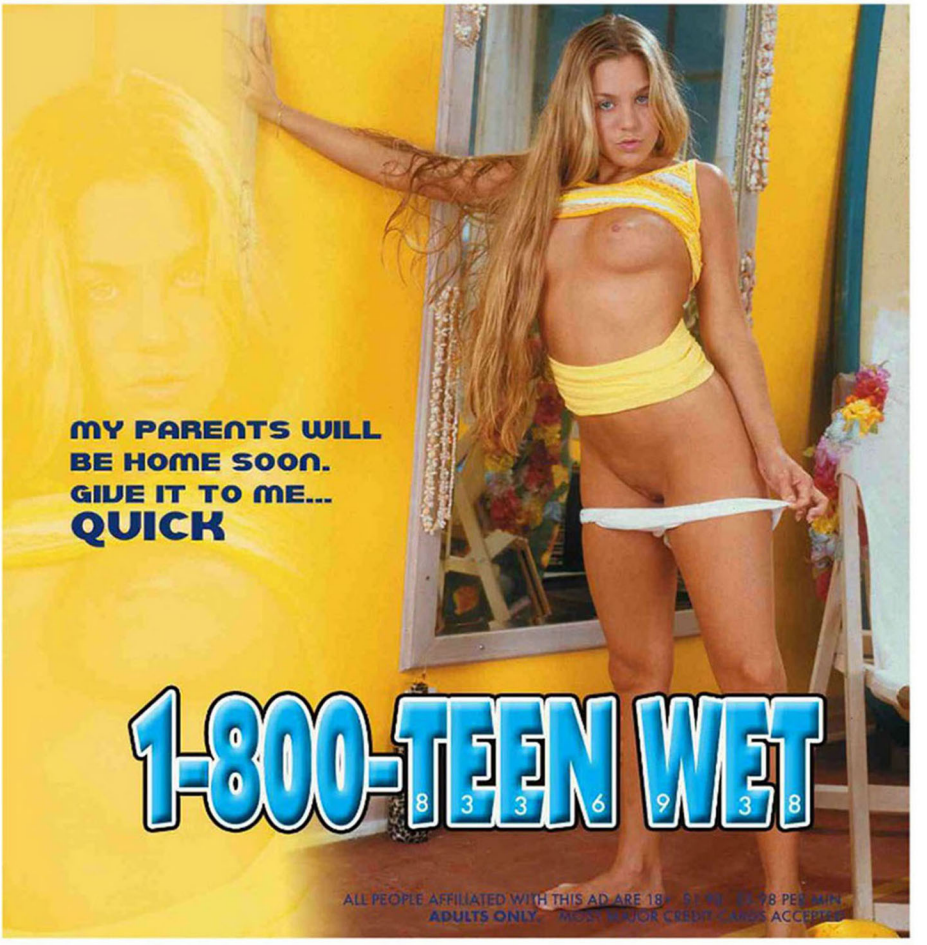
MY PARENTS WILL BE HOME SOON. GIVE IT TO ME... QUICK
1-800-TEEN WET
8336938
ALL PEOPLE AFFILIATED WITH THIS AD ARE 18+
ADULTS ONLY

HORNY HOUSEWIVES!
Discreetly from home...
1-800 295-SEXX 7399
OR
1-888-344-LIVE 5483
All Major Credit Card & Checks Accepted. Discreet Billing Options. 24hr Customer Service 18+ ONLY!

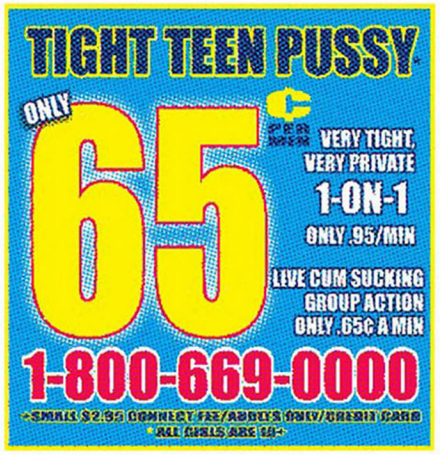
TIGHT TEEN PUSSY
ONLY
65¢
PER MIN
VERY TIGHT, VERY PRIVATE
1-ON-1
ONLY .95/MIN
LIVE CUM SUCKING GROUP ACTION
ONLY .65¢ A MIN
1-800-669-0000
+SMALL $2.95 CONNECT FEE/ADULTS ONLY/CREDIT CARD
*ALL GIRLS ARE 18+

HOT PINK & WET
ONLY
89¢
PER MIN
LIVE
ONE-ON-ONE
1-800-TO-WHORE
86 94673
+ Small $3.89 connect fee. Credit card / adults 18+ only

RED HOT PUSSY
1 ON 1 ONLY...
.95¢
PER MIN.
1-800-669-1111
+ SMALL $3.95 CONNECT FEE/ADULTS ONLY/CREDIT CARD

1.800
800.CUMM
WANNA GIVE US SOME HOT CUMM?
$1.98 per minute
most major credit cards accepted
18+ adults only
1.900.646.6666
$2.50 - $3.50 per minute

18+
I wanna take you all the way in!
1-888-641
ORAL

U7619
Live Text Chat: 1-469-274-0654
It Feels SOOOO GOOD...
800 WET FUCK
Promo Code: 1405
1-800-938-3825
All Models 18+

PERFECT 10
From $1.99 to $4.99 per min 18+
1.800
745.GINA

WHEN I THROW A PARTY, EVERYONE CUMS!
1-800-348
3SUM
ADULTS ONLY

2019 club Awards

## BEST BOY-GIRL SEX SCENE

***Christy Mack*** We've waited all year to get this sexpot into our hot little hands, and she didn't disappoint. As big fans of Ms Mack, we've admired her in stills and films as she sucked and fucked her way through hundreds of pussies and cocks, satisfying each and every one, as well as her own mind-blowing orgasms. We know, dear fans, that you may disagree, but it's our magazine!

MUST BE 18 TO CALL

800-915-4674

Christy
Mack

Horny Housewives!
Willing Sluts!
1-800 JACK OFF 5225 6033
Hot MILFS!
89¢ per min
*For To-Whore, with a $3.98 connect fee
1-800-TO-WHORE 866 946 7673
All people affiliated with this ad are at least 18+ Most major credit cards accepted & Check by Phone. Adults 18+ only
A053

# IN THE SLOT

THE HOTTEST XXX MOVIES REVIEWED BY BIG MATT SAUNDERS

**RATINGS:**

TUSHY ♣♣♣♣♣
TWAT ♣♣♣♣
TITS ♣♣♣
TUMMY ♣♣
TOES ♣

I tried auditioning to be a porn stud once. I figured the industry could use a poor schlub like me to make porn viewers feel better about themselves, so I took my ass down to the HQ of a major studio. I was laughed at and sent home. Fuck 'em.

## Kristina Rose: Dirty Girl

**Starring: Kristina Rose, Rebeca Linares, Tori Black, James Deen, Mark Ashley, Michael Stefano.**
**Directed by: Sam No.**
**Available from: Elegant Angel.**

Kristina Rose is a lithe, tight-bodied brunette who, as the title of this DVD clearly states, is a dirty girl. And seeing as the naughty starlet is in every scene, fans have got six good reasons to get their hands on this disc.

Scene one begins with Kristina and the equally cute Tori Black doing a goofy little dance by the pool. Before long, presumably having realized just how lame their moves are, the girls head inside to explore each other's intimates. At precisely the point the viewer might be tempted to skip the vanilla lesbianery on display, Mark Ashley shows up to put his cock in their holes. Both girls take Mark's cock deep in plenty of positions and lick each other's juice from it. They also share a gooey wad which, given the circumstances, would seem to be the thing to do.

In the next scene, Kristina gives away her anal cherry, which isn't exactly the earth-shattering event the boxcover would have us believe (seriously – are we supposed to get that excited when a filthy porn slut takes it up the ass?) Anyhoo, James Deen is the guy who gets to take it, but not before she's on her knees giving him a hands-free blowie. Plenty of standing-up doggie precedes the anal, and then James firmly embeds himself in Kristina's waste disposal. She has a fine ass and, I must admit, it's fun watching it get doinked.

Scene three is just Kristina solo, so we'll skip straight to the one in which she takes on five cocks in one go. If I were ever to find myself in a room with five nude men sporting erections I would run screaming from the building, but Kristina actually seems to enjoy it. I guess it takes all sorts.

She goes back to one-on-one sex for her next scene, as she bangs Mark Ashley again. More fun is the final vignette, which has Kristina in a little bikini making out with Rebeca Linares by the pool. Both hotties make their way indoors to make a meal of Michael Stefano's proud lump of gristle, and the three of 'em spend the rest of this excellent DVD going at it in a way that makes me both happy and sad. Happy, because I have an erection. Sad, because the only place it's going is in my palm.
Rating: ♣♣♣♣

# All About Ashlynn 2

**Starring: Ashlynn Brooke, Angelina Valentine, Devon Lee, Faye Reagan, Gianna Lynn, Kina Kai, Sadie West.**
**Directed by: Wicked Sister.**
**Available from: Digital Sin.**

Forgive my heart for sinking a tiny bit when I saw the following on the cover of this movie: 'Girls Only' and 'Over Three Hours'. Yeah, much as I love tits, butts and cunts, I do like to see 'em getting plowed by dicks as a rule.

That said, things start very nicely with Ashlynn getting frisky with Gianna Lynn in the gym. Gianna is a dusky broad, with soot-black hair and great big knockers. The gym seems to have a large supply of sex toys among all the rowing machines, so the girls spend a good half hour plunging them into each other. It's fun, it's nasty and I was pleasantly surprised to find it was easy to masturbate to.

The next scene stars the awesome-chested redhead Faye Reagan as a patient suffering from a dry vagina. Luckily, nurse Ashlynn and doctor Devon Lee are on hand to get that little ginger fuckhole swishing with juice again. In no time, the three of them are lubing each other's slit, and inserting all kinds of dildos into them. Devon Lee also has a humungous rack, so fans of big-boobed lezzers will have plenty to fling their muck at here.

Angelina Valentine stars as a sex therapist next, and looks pretty fine squeezed into a tight pinstripe suit. Ashlynn shows up for some sex advice and Angelina soon opts for a hands-on approach to Ashlynn's problems. Both beauties give a great performance as they probe and lick each other, and ride the sybian to orgasm.

Kina Kai is the next top-heavy starlet to prop herself on the end of a sex toy in Ashlynn's hand. Kina has a nice, shaved pussy and sure seems to enjoy the attention Ashlynn pays it. The formula of this DVD is pretty clear by this time – licking, fingering, then out come the garish toys – but the girls are fun to watch so it seems churlish to complain.

Button-nosed cutie Sadie West is the final chick to play nasty with Ashlynn, and the pair of them go at it for what seems like an hour. Their bedroom-set scene is paced pretty slowly (there's no forced passion here, just girls experimenting with each other) but a pleasure to watch, especially when they're as curvy as this. Sadie puts on a strap-on for the finale, letting Ashlynn ride her and giving us viewers a great view of her peachy ass into the bargain. I'm not a total convert to the girls-only genre, but this flick makes all the right moves.

Rating: ♣♣♣♣

# The Best of Rachel Rotten Vol. 1

**Starring: Rachel Rotten, Rob Rotten.**
**Directed by: Rob Rotten.**
**Available from: Punx Productions.**

Punk, apparently, isn't dead. It's just making gonzo porn these days. Rob Rotten is a tattooed San Francisco punker and Rachel Rotten, his beautiful wife, is his porno partner. This best-of is an essential insight into the starlet's career, beginning as it does back in 2004 on one of her first shoots.

Just eighteen, we get to see Rachel perform an endearingly amateurish scene with Rob. Neither of them is confident in front of the camera, but the sex between them feels very real. Rob's two-foot high Mohawk and the cheapo action movie soundtrack are kinda off-putting, but this opening scene is a fascinating piece of porno nonetheless.

The second scene is more professional, coming as it does from an Ed Powers feature, and Rachel's body is a work of perfection. That said, her blowjob technique is all over the place (one minute a smooth deep-throat, the next a clumsy tug that looks like it might hurt) and it's pretty off-putting seeing the tattoo along Rob's shaft without imagining the pain he must have endured getting it. Yikes!

Scene three is better – Rachel has really learned how to play to both camera and hubbie when sucking cock now, and gives an enthusiastic face-fuck to Rob. The camerawork here is crisp and clear, the graffiti'd punk setting a perfect scenario for this pair of frisky misfits.

The next scene features Rachel in a tight latex nurse's uniform, down on her knees giving Rob the kind of sucking every good husband deserves. She then checks her pussy with a stethoscope (prognosis: sexy!) and rides Rob in a bunch of positions before letting him spunk up his load in her mouth.

The next scene is also great. Rob is driving the school bus and Rachel is the pig-tailed college cutie who comes up to the front and proceeds to fuck and suck him till he explodes. Great camerawork and natural light are the order of the day, and once again Rachel looks fucking awesome while wrapped around a penis.

The final scene is a bit of homemade porn shot by the couple in a hotel. As a result, the footage itself is a little amateurish but more than makes up for it by being real, with plenty of POV action. If you've yet to sample Rachel's punkish delights, this comp is a great way to make her acquaintance.

Rating: ♣♣♣♣

# Be My First 2

**Starring: Adrianna Russo, Anna, Debbie White, Eve Angel, Jasmin, Jo, Lea Lexis, Lepidoptera, Mellie, Nina Moonlight, Regina Ice, Sandy, Simone Style, Sophie Moone.**
**Directed by: Anon.**
**Available from: Lesbian Provocateur.**

Oh great, here we go – another three hour girl-on-girl extravaganza, and this time they're identikit Europeans with perfect bods and immaculately-shaved snatches that I can't tell apart even when I'm masturbating over them. The guys at Lesbian Provocateur sure know how to make the same movie over and over, but there's still a lot of eye candy here.

Eve Angel (yay!) and Simone Style begin the lesbo-lickery. Why did I say 'yay'? Because Eve's one of the finest babes to bare all and fuck on camera, that's why. She looks great here in a skimpy bikini, and her pal Simone is pretty easy on the eye too. They go at it in a sun-drenched garden, with a fair amount of emphasis on putting fingers in bungholes.

Nina Moonlight and Lepidoptera (which just sounds like a skin disease) play a game of pool in their frilly basques next. The game is neglected in favor of a burst of licking and probing between the two foxy blondes. All good stuff until a pool cue is unwisely incorporated into the action. That's just irresponsible.

Mellie and Anna are up next, and this time the filmmakers couldn't even be bothered to think up a scenario for them. They just gaze into each other's eyes over a kitchen counter, then peel each other outta their clothes for a sensual Sapphic slurp. Don't know which brunette is which, but one of 'em has the kind of boobs I'd like my future wife to have.

A standout scene comes next, starring as it does the delectable Sandy – whose new tits look bitchin'. She appears with Jasmin, and they're both rally car drivers in tight lycra outfits which make things doubly raunchy. No one does girl-on-girl like Sandy, she practically tears her partner apart (in a nice way, of course). Plenty of fevered rimming, too, which is what a guy likes to see in a girl/girl scene.

Space will only permit a brief rundown of the remaining scenes: Debbie and Jo (blonde and brunette) are good-looking and do it on a sofa. I, as a result, get an erection. Lea Lexis and Regina Ice are dressed as devils, which is kinda dumb but they're still both foxy chicks so I'm willing to forgive. Adrianna Russo (pneumatic blonde) and Sophie Moone (one of the hottest blondes ever) revisit the pool table set-up in tight mini-dresses. Passionate lesbianica ensues, rounding off a neat DVD.

Rating: ♣♣♣♣

# Bree's Big Campout

**Starring: Alexis Breeze, Annette Allen, Bree Olson, Faye Reagan, Jenny Hendrix, Kris Slater, Danny Wylde, Jack Spade, Frankie Young, Chris Johnson.**
**Directed by: Jim Malibu.**
**Available from: Adam & Eve.**

Yay! A camping trip! Acoustic guitars around campfires, fishing for supper, reading maps upside down in woods, stumbling upon the hideout of a bunch of toothless redneck backpacker-murderers... well, okay, maybe not the last one, but camping trips often involve plenty of the aforementioned pursuits. Except in pornos, when they just involve wall-to-wall sex.

If you've seen more than one adult movie in your life, you'll know that the first scene in a camping-themed porno involves a couple packing their gear and then fucking. *Bree's Big Campout* doesn't go bucking any trends, as that's exactly what happens here. Bree and her boyf giggle and flirt awhile before she slips off her hotpants and drops to her knees to give the lucky bastard a saliva-coated BJ. Then it's onto the sex, which is fun and frisky and guaranteed to raise a tentpole in your pants.

Annette Allen is next to get her chuff chewed in the great outdoors. She's awful cute, this little-titted brunette, and has a good go at deep-throating her stud's boinkpole in their alfresco scene. The sex is a little perfunctory, but the performers make good eye contact throughout, and the overriding impression I get from watching is that it would be very nice to have sex with an attractive woman.

The only thing better than having sex with one attractive woman, I imagine, is having sex with two of 'em, and getting thrown into a tent with Faye Reagan and Alexis Breeze – the stars of the next scene – would be a penis-changing experience. Faye in particular has given me more erections in the last few months than any other up-and-cummer – something about that red hair and those über-firm airbags. That said, this is a pretty tame girl/girl scene. They could show this in the afternoon on network TV and no one would bat an eyelid.

Jenny Hendrix (who seems to be wearing a wig) gets it on with some dude in a pool next, which leaves me cold. Far better is the following scene, featuring as it does the lovely Bree and two guys just begging to have their penises sucked. Bree contractually obliges, and the three of 'em get down to another fun alfresco romp. There's something about the way Bree looks so fucking happy when she's plugged up with dick, well, it just melts the heart. That said, she's appeared in many far better movies than this one, so unless you're an avid fan, you needn't waste your bucks.

Rating: ♣♣

# Seduction

**Starring: jessica drake, Nika Noire, Ahryan Astyn, Alektra Blue, Eve Nicholson, Herschel Savage, Jerry, Marco Banderas, Randy Spears, Danny Mountain, Derrick Pierce.**
**Directed by: Laurent Sky.**
**Available from: Wicked Pictures.**

Another glossy, expensive-looking sexfest from celebrated smut director Laurent Sky, the imaginatively-named *Seduction* is an exploration of jessica drake's fantasies, or so her voice-over would have us believe. She's been on the scene a good while, jessica, but she still looks damn hot.

We start the proceedings with jessica and brunette Alektra Blue finger-fucking on a leather couch in a weird room with big TV screens all around. As various slogans are broadcast on the screens, the girls noisily lick, suck, toy and finger each other, screeching like banshees all the while. The 69 the girls worm their way into is particularly pleasant on the eye.

Next we get to see blonde fuckbunny Eve Nicholson sitting in a weird red chair and sucking on Danny Mountain, working up a fair amount of spit and letting it drip nicely onto her pert, bronzed tits. They fuck in a few positions and then Eve lets Danny put his meat up her asshole, so we get a nice anal spoons sequence. So far, so horny.

The next vignette starts a bit too artily for my taste, as the unpronounceable Ahryan Astyn gives Marco Banderas a grope in a strobe-light-filled room. Luckily, the strobing stops when the real sex begins, and busty blonde Ahryan rides Marco in plenty of positions (spoons, reverse cowgirl, doggie to name but a few). She's not my favorite porn star – nothing outstanding in looks or performance. Maybe I'm getting jaded in my old age.

Annoyingly, the next scene is a little drab. It stars jessica and Derrick Pierce and, as such, I was hoping it would be an electrifying romp between two experienced fuck-flick stars. But it just feels a little by-the-numbers. Even Sky's usual flair is lacking here. Nice gloopy cumshot at the end though, which somewhat makes up for it.

We end with Nika Noire and Jerry fucking in another big weird chair (where the fuck do these people shop for furniture?). Nika's okay to look at and the sex here is passionate, but the distracting colors in the background and easy listening muzak give it an air of lameness it could do without. For a movie that started well, it pretty much fades to a whimper, much like every day of my life.

Rating: ♣♣♣

# Riley Steele: Perfect Pet

**Starring: Riley Steele, Britney Amber, Dakoda Brookes, Nika Noire, Shawna Lenee, Robby D, Danny Mountain, Erik Everhard, James Deen, Jerry, Johnny Sins.**
**Directed by: Robby D.**
**Available from: Digital Playground.**

Okay, I've gotta start by declaring that I really want to fuck Riley Steele. That means I'm biased, and this review may end up compromised as a result, but boy do I wanna tap that ass. Hoo-hah!

She begins the movie swanning around the kitchen in tight black underwear, before getting out of it pretty quick so that Erik Everhard can paddle her tight butt with a leather paddle. They give each other a few minutes of oral lovin' before he starts screwing the blonde fuckpuppy in the missionary position. After a while, they shift to doggie and reverse cowgirl, and then Erik loses his dignity over her tush. Nice opening number, as evidenced by the stiffening in my jockeys.

Scene two involves Britney Amber, a woman who a blind man would describe to a tee if asked to imagine what a porn star looks like. She is blonde, has tits that come out to, like, HERE, and has the kind of toned, bronzed figure that my wet dreams are made of. She has a playful scene with Jerry, both performers looking like they're having a whale of a time. Oral, plenty of positions and a popshot to the pussy. All's good in pornoville.

Riley's back for scene three, and this time she's wearing a dog collar and drinking milk out of a bowl. She gets fucked roughly on a bed by James Deen, wrapping her lithe figure around his rigid dong in a very enthusiastic manner indeed. Once again, she takes a load on the ass, which I kinda think is cheating seeing as she's got such a pretty mouth.

Nika Noire is a hottie I've not seen before, but she's one tasty brunette and sucks a mean cock, which means I'll be typing her name into lots of search engines from here on. The BJ she performs on Danny Mountain is particularly professional – if I get just one like that in my lifetime, all this shit will have been worth it [Never gonna happen – Ed.]

The next two scenes are equally hot – Shawna Lenee is so cute my heart actually breaks when I watch her in action, mainly because it's not my boner she's burying in that freckly little button-nosed face.

The final scene, a threeway with Riley – who I still really want to fuck – Dakoda Brookes and Danny Mountain, is a real treat. The bit where Riley licks spunk from Dakoda's shaved snatch will always be with me.

Rating: ♣♣♣♣♣

# PinUp Perversions

**Starring: Krystal Steal, Maya Gates, Riley Evans, Taylor Chanel, Tony De Sergio, Eric Masterson, Jerry, Marco Banderas, Mick Blue.**
**Directed by: Laurent Sky.**
**Available from: Club Jenna.**

An arty, clever and stylish fuck-flick from first frame to last, this is a love or hate affair. True, I get bored with arty stuff sometimes, but this one is filmed real nice, and features babes in great outfits having nasty sex. As far as I'm concerned, I fall into the 'love it' camp.

We begin with Krystal dressed up as a 1940's glamour girl watching a stag loop of herself getting fucked from a flickering projector. The footage goes into full color as the real screwing starts, and the retro music gives way to lame techno, but the classy feel remains. Krystal looks lovely as ever, and her shiny pink pussy looks pretty delectable even when there's a big penis ramming in and out of it. The dude jerks himself into her mouth at the end and we cut back to Krystal in the screening room watching herself drain his cock. Intertextual!

Krystal sashays straight into the next scene, looking stunning in frilly panties and a wire-frame corset straight out of a burlesque wardrobe. She screws Tony De Sergio silly in a beauty parlor, riding him for all he's worth in a bunch of revealing positions. The one problem is the weird pink and blue filter that remains throughout the scene. The novelty soon wears off, which is a shame as it's very frisky otherwise.

The next scene starts fantastically – Riley Evans is dressed in a tight blouse, tight skirt and sheer stockings. She's up a ladder in a pharmacy and before long Mick Blue is grabbing her from behind and giving her a good ravishing. The sepia tone and 40's style really work here – although it's better with the sound off as the dumbass techno kicks in halfway through.

The next scene is even better – Maya Gates is dressed as a slinky lounge singer, but she switches from her microphone to an altogether saltier prospect when she starts chugging on Marco's wang. The saturated colors and blue velvet drapes give this scene a real intensity, which is thankfully matched by Maya's raunchy performance. Man, her titties are pert too.

The final scene is set in a speakeasy, and as soft jazz music plays, Taylor Chanel gets peeled out of her period costume by a stud dressed as a gangster and then proceeds to give him a very nice blowie indeed. They fuck in plenty of positions and he coats her with the creamy stuff, a fitting end to a sweet DVD.

Rating: ♣♣♣♣

# Freshly Picked and Juicy

**Starring: Christina, Aurora Snow, Piper Austin, Sindee Jennings, Stephanie Cane, Jay Ashley, Suiss Balls, Frankie Youngs.**
**Directed by: Michael Raw.**
**Available from: Dirty Laundry Pictures.**

Okay, this is some lowest common denominator nasty-ass porn right here. Sheeeeeit, I haven't had a gonzo flick with production values this low come my way for quite some time. Even the hot girls somehow look skanky here. I guess it's the mixture of poor lighting, bad camerawork and dismal locations. The repetitive use of the same godawful attempt at a hip-hop track on the soundtrack doesn't help either.

This lame DVD opens with Stephanie Crane, a pretty, slim chick with dark hair and a nice figure, getting her buttcheeks massaged on a green couch. The dude doing the massaging soon gets tired of that, and instead gives her his dick to play with, which she does. The sex here is okay, and Stephanie is doubtless a good pornobabe, but the interminable close-ups of the dude's hairy ballbag and harsh lighting don't do either performer any favors. The extended close-up of Stephanie's cream-pied cunny starts to make it look like something from an R-rated sci-fi movie too.

Sindee Jennings is the next good-looking girl to get filmed in such a raw way that it starts to get hard to look at. I'm no fan of gaping, so seeing this pretty chick's lovepot getting stretched wide enough to make your eyes water isn't my idea of fun. She then gargles cock for a while before riding her dude on a couch that looks like they just found it on the street. Oh, and whoever gave her that ugly tattoo above her ass really should offer her money back.

Piper Austin comes next and, yep – you guessed it – once again we have a good-looking babe getting fucked while the atrocious camerawork gets all the wrong angles. I don't have any problem with a bit of reality thrown in with my porno, but this shit resembles one of those ugly, arty European movies with uncomfortable sex scenes.

The next scene lowers my spirits further, as it stars Aurora Snow – a gal I've debased myself to many times over the years, but the shoddy lighting's not doing her any favors here. And the filthy fingernails of the guy holding open her pussy are the final straw for me – that's just gross.

Rating: ♣

# Smoking Hot Gazongas Vol 1

**Starring: Abbey Brooks, Aiden Starr, Hunter Bryce, Capri Cavelli, Sarah Jessie, Spyder Jonez.**
**Directed by: Spyder Jonez.**
**Available from: Iron Cross/Teravision.**

The title of this movie implies that there are gonna be sequels, which is pretty presumptuous – I mean, what if only three people buy it? Are they really gonna roll out a follow-up if that happens?

Director, rock legend and Mr. Tera Patrick, Spyder Jonez, fucks all the girls himself in this, and starts out by interviewing the pneumatic Abbey Brooks. She yaps on for a bit before taking Jonez's dick in her mouth and slurping all over it. The fucking begins in earnest, and it's pretty smokin' (as the title would suggest). Problems? Well, Spyder's heavy tats are something of a distraction (that applies to the whole movie) and the lighting isn't great, but the sex is fast and furious and it's shot from plenty of angles.

Spyder points out that the tits of his next co-star, Aiden Starr, are the, "best natural tits in the business." You know what? He could be right. They're amazing – huge, perky, and forming a natural cleavage without the use of a bra. She's a bit yelpy during sex, but again it's hot stuff and there's a great gloopy cumshot at the end of it.

The awesome breasts and drop-dead-gorgeous face of man-voiced Hunter Bryce are the next thing we see, and she describes herself as a, "big ol' slut." There's no evidence here to the contrary, as

she peels down her hotpants and masturbates to the camera, then lets the self-styled rockstar pimp fuck her mouth and then her cunt. She's an incredible, Amazonian piece of work, but I think I'd be too scared to fuck her.

Sarah Jessie, a narrow-faced blonde, has equally large melons but she's a calmer, gentler fuck. She rides Spyder's cock wearing nothing but fishnets, and gives us a neat view of her pierced clit as she does so. Plenty of positions (including piledriver) and a cumshot to her wide open mouth are the order of the day.

Capri Cavelli rounds things off, and she is one fine lady too. Very cute, great figure, and definitely one to look out for in the future. She lets Spyder do her in a variety of positions (though she spends most of her time riding him cowgirl) and takes a frosting. On the strength of this, I'd say it's a good thing Spyder gave up his day job and turned to porn.

Rating: ♣♣♣♣

LEG FETISH?

1-888-HARD-LEG

(1-888-427-3534)

I WILL DO ANYTHING! I AM A DIRTY...

1-888-276-SLUT

(1-888-276-7588)

PHONE SEX STIMULUS PACKAGE

Is the Economy Bringing You Down?
Tired of Over Priced Phone Services?

Call Now & Stimulate Your Package with a Special Flat Rate Call! Don't Pay by the Minute!

10 or 30 min Packages, 1 or 2 Girl Specials!
THE CHOICE IS ALL YOURS!

SATISFACTION 100% QUALITY ASSURED GUARANTEED

Simply the BEST in Erotic Phone Entertainment!

GET OFF NOW!

1-800-VIP-ORGY (847-6749)

All Major Credit Card & Checks Accepted. 24hr Customer Service. Discreetly Billed. 18+ ONLY

LIVE 1-ON-1* $2.98 PER MIN

CallmyFling.com

I'll sneak you into my bedroom

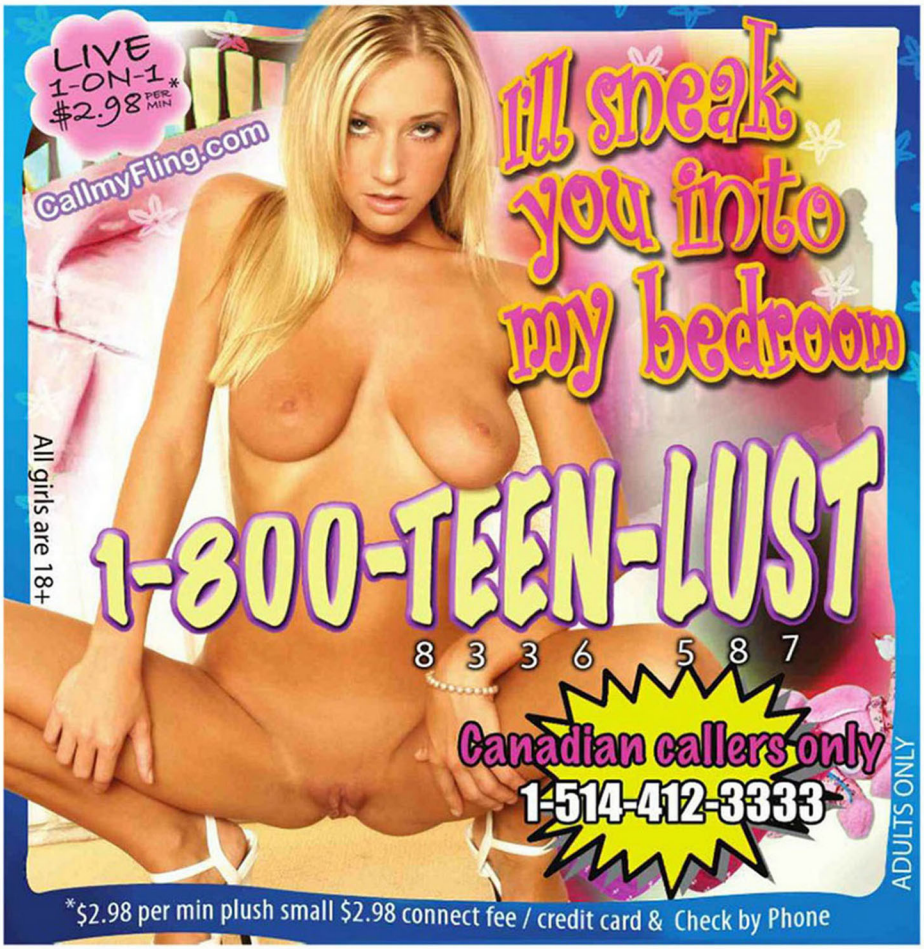

All girls are 18+

1-800-TEEN-LUST

8336587

Canadian callers only
1-514-412-3333

ADULTS ONLY

*$2.98 per min plush small $2.98 connect fee / credit card & Check by Phone

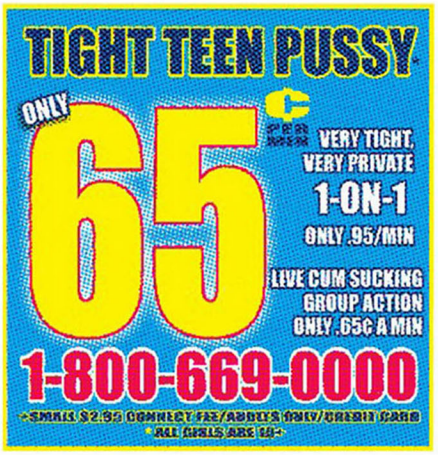
TIGHT TEEN PUSSY
ONLY
65¢
PER MIN
VERY TIGHT, VERY PRIVATE
1-ON-1
ONLY .95/MIN
LIVE CUM SUCKING GROUP ACTION
ONLY .65¢ A MIN
1-800-669-0000
+SMALL $2.95 CONNECT FEE/ADULTS ONLY/CREDIT CARD
ALL GIRLS ARE 18+

BARELY LEGAL PUSSY
1 ON 1 TUTORING...
ONLY
.95¢
PER MIN.
1-800-669-1111
+SMALL $3.95 CONNECT FEE/ADULTS ONLY/CREDIT CARD
ALL GIRLS ARE 18+

All models are 18+
800 517 8014
(uncensored)

1.800.852.8356
MORE THAN A WOMEN
VOLUPTUOUS
SHE-MALES
MC-V-AMX-DISC
Debit & Prepaid Card
Checks by phone
18+ US & CANADA 24hrs.
ALL FANTASIES
Nympho She Male XXX Fantasy/Photo $10.00 (US)
Hot Creamy Panties! $18.00 (US)
Sherry, 3124S. Parker Rd #299, Aurora, CO 80014

NASTY & HORNY SLUTS
ONLY
LIVE
ONE-ON-ONE
89¢
PER MIN
1-800-TO-WHORE
86 94673
Credit card / adults 18+ only

TALK TO REAL WORKING GIRLS
LIVE!
1-855-ESCORTS
3726787
Toll free + No connection Fee! Adults Only

1-888-704-
4ASS
1-888-704-4277
Adults Only
Fuck Me Like You Mean It!
I've Been So Bad!
1-866-57-
SPANK
1-866-577-7265
Teach Me A Lesson!

JUST FUCK ME OVER & OVER!
1-800-944
BETTY
2388
STRICTLY FOR ADULTS ONLY
PREFER A QUICK ONE?
1-800-804
FUCK
3825

FREE SEX!!!
ALWAYS 100% FREE
GUARANTEED
MY BABY GIRL & I SHARE "EVERYTHING"...
ALL NEW!
U7617 All models 18+
1-888
777
3100


LIVE
1 ON 1
FREE!
FREE!
1-888-333-1212
PROMO CODE 1405
FREE!

2019 Club Awards

## BEST ORGY SCENE

***Jasmine Byrne, Missy Monroe*** and six dicks. You would think these two have bitten off more than they could chew. But, not so fast. They're here to show it how its done. Keeping one guy satisfied is a piece of cake, but six, better call your BFF for back up. These beauties use their mouths, pussys and asses as only they can. These babes sex motto. No man's cum left behind!

Me so horny!
1-800-409 DOLL
(3655)
1-888 -822- CLIT
(1-888-822-2548)
ADULTS ONLY

All New
DOMINATRIX FANTASY!
Call Now
1-800-303-8136
HOT ASIAN CHICKS READY TO TAKE IT OR GIVE IT!
1-800-969-DANA
3262

Thirsty for some hot Chocolate?
1-800-977-HOTT
(1-800-977-4688)
ADULTS ONLY

TSTV Fucking and sucking
Do you FEEL...
1-888-84-LUCKY
(1-888-845-8259)
18+ Adults Only
SUCK MY HARD COCK AND PLAY WITH MY TITS!
1-888 646 TSTV
(1-888-646-8788)
Cum and Enjoy The Best of Both Worlds!

Madame Liu's ASIAN BROTHEL
Asian Coeds
1-800 500- COED
Long Legs to wrap around you!
1-888 HARD LEGS
(1-888-427-3534)
DEEP PENETRASIAN!
1-800 409 DOLL
Adults Only
1-800-409-3655

"CUM TASTE MY JUICY TWAT!"
Chinese Chix
- ASIAN GIRLS READY TO PAMPER YOUR COCK!
- SUBMISSIVE DOLLS - WILLING TO DO ANYTHING!
- GIVE THEM A HOT RIDE!
1-800-386-2WET
(1-800-386-2938)
Hot Sluts Ready to Swallow Your Load
1-888-BLOW-BIG
(1-888-256-9244)
18+/Adults Only

I ADORE GETTING HEAD FROM STRAIGHT GUYS & ENJOY MOANING WITH YOUR DICK IN MY MOUTH
95¢ min
1-800 WET TSTV
MEET OPEN TRANSEXUALS IN YOUR AREA !
1-888-505-TSTV
(1-888-505-8788)
ALL MAJOR CREDIT CARDS ACCEPTED OR AUTOMATED CHECK BY PHONE

U7323
MY 21 YEAR OLD DAUGHTER & I ARE THE ULTIMATE TAG TEAM. SHE'S STILL LEARNING & I HAVE ALL THE EXPERIENCE. TOGETHER WE ARE GUARANTEED TO PLEASE
1-888 955- 20N1
1-800-MOM'S-BUTT
95¢ per min
WWW.EASYGIRLS.COM
MEET HORNY MILF'S IN YOUR AREA !!!
1-800 444-DATE

HOT COUGARS
CRAVING COCK & WAITING FOR YOU!
1-800-888 BETTY
95¢ a min

STRICTLY 18+ ONLY
You won't go back once
1-800-U-GO-BLACK
(1-800-846-2522)
Lick It - Flick It... Make Me SCREAM!
1-888-822-CLIT
1-888 -822- 2548

Make Me Bite My Pillow And I'll Let You Cum On My...
1-800-753-BOOBS
18+
1-800-753-2662
It's Only Fair If We Both Get Off!
1-800-891-4-ASS
1-800-891-4277
Here For The Tapping!
Want some OLD-FASHIONED lovin'?
1-800-333-MONA

2019 club Awards

## BEST BLOW JOB SCENE

***Lyla Storm*** The difficult categories just keep on cumming. And that's what we looked for in the best fellating lassie we could find. A great money shot is quite important, but we like the whole enthusiasm to blowing our cock thing. Rub it, tug it, play with it until it's as hard as can be. Then, put your mouth around it and blow, bob, lick and wait for us to spill. Lyla's showing us her best.

2019 club Awards

## BEST SOLO PERFORMER

***Stormy Daniels*** is one amazing woman. All that she's accomplished makes us stand up and salute. Our salute is sin-cere and cock-throbbing. As her future unrolls before our eyes, we decided to show you some of her past that made her the envy of the adult world and the apple of many men's eyes. It was the fortunate few that were able to savor her sweet offerings.

LIVE one on one
I'LL BE YOUR TEENAGE WET DREAM!*
ONLY 89¢ PER MIN
1-800-TO-WHORE
8 6 9 4 6 7 3
*At least 18 yrs of age. Credit card / adults 18+ only

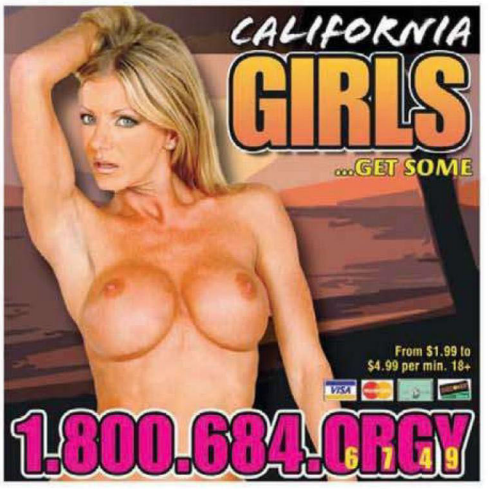
CALIFORNIA
GIRLS
...GET SOME
From $1.99 to $4.99 per min. 18+
1.800.684.ORGY
6 7 4 9

TIGHT TEEN PUSSY
ONLY 65¢ PER MIN
VERY TIGHT, VERY PRIVATE
1-ON-1
ONLY .95/MIN
LIVE CUM SUCKING GROUP ACTION
ONLY .65¢ A MIN
1-800-669-0000
+SMALL $2.95 CONNECT FEE/ADULTS ONLY/CREDIT CARD
*ALL GIRLS ARE 18+

1-800-
948-
LEGS
(1-800-948-5347)
Don't just sit there staring! Call and fuck me!
1-888-
COED-
LIVE!
I love to make myself cum!
But making you cum is my favorite!
Only 18+ Callers Allowed
1-888-263-3548

SUCK THE HE-SHE
ONLY 89¢ PER MIN
LIVE 1-on-1
1-866-666-TSTS
8 7 8 7
Credit card / Adults 18+ only
plus small $3.89 connect fee

RED HOT PUSSY
1 ON 1 ONLY...
.95¢ PER MIN.
1-800-669-1111
+ SMALL $3.95 CONNECT FEE/ADULTS ONLY/CREDIT CARD

TVTS Hotline
I love to suck and fuck!
Tits, ass and a a big cock for you!
ALL LIVE!
1-888-
651-TVTS
8 8 8 7
Adults only 18+
All models 18+

ADULTS ONLY

JUST DIAL
1-800-393
ORAL
6725

LET'S TAKE IT ALL THE WAY BABY!
1-888-53
SCREW
(1-888-537-2739)

EXPLODE ALL OVER MY
1-900
HUGE RACK
(1-900-484-3722)
18+, no credit card required, only $2.49 - $4.99 per minute

I need a man who's just wild about
1-800-543
ASSES
2773

go on, stick it right in!

just give it to me!

18+ ONLY

I MUST BE DOMINATED
1-900
GIVE ME IT
(1-900-448-3634)
18+, no credit card required, only $2.49 - $4.99/min

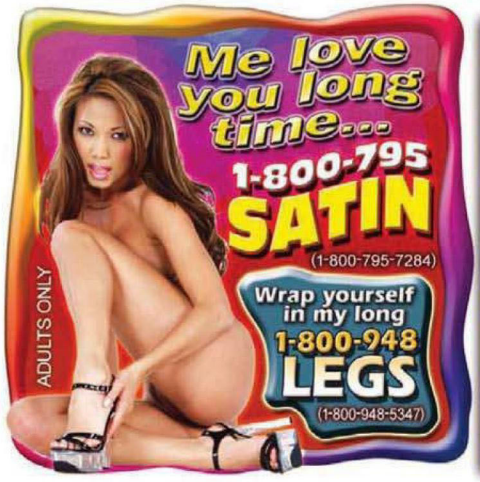

Me love you long time...
1-800-795
SATIN
(1-800-795-7284)

Wrap yourself in my long
1-800-948
LEGS
(1-800-948-5347)

ADULTS ONLY

PROUD TO BE A SLUT!
There's nothing I won't do!
1-800-817
ADDICT

HOT

I'VE NEVER BEEN MORE READY FOR YOU!
1-888
WET VIKI
(1-888-938-8454)

18+ ONLY

CALL NOW!

Let's do it ALL!
1-888-611
4GEN
4366

Come and get it!
I'm 1-900
WET 2 DO IT
(1-900-938-2364)
18+ · no credit card req'd · $2.49 - $4.99/min

1-800-348
3SUM
3786

STRICTLY ADULTS ONLY

2019 Club Awards

## BEST GIRL-BOY-BOY SCENE

***Danny D, Anissa Kate, Tony de Sergio*** Sometimes in a three way, someone can feel or get left out. Well, that's never the case with sexpot Anissa. A real sex freak, she's looks beautiful with huge cocks in her holes. She's the very best at multitasking, always willing to take a stiff one in any hole. But these two studs and their monster dicks are no match for her mouth, pussy or ass.

MUST BE 18 TO CALL
888-393-6725

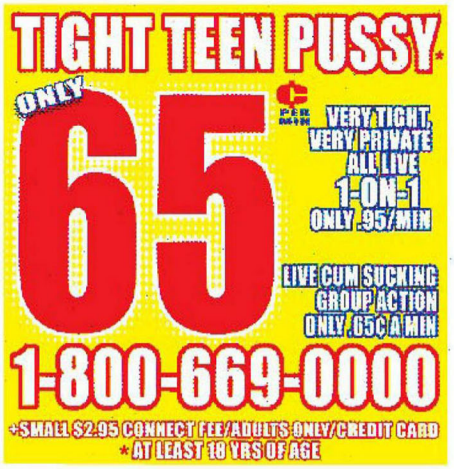
TIGHT TEEN PUSSY*
ONLY
65
PER MIN
VERY TIGHT, VERY PRIVATE ALL LIVE 1-ON-1 ONLY .95¢/MIN
LIVE CUM SUCKING GROUP ACTION ONLY .65¢ A MIN
1-800-669-0000
+SMALL $2.95 CONNECT FEE/ADULTS ONLY/CREDIT CARD
*AT LEAST 18 YRS OF AGE

BARELY LEGAL PUSSY
1 ON 1 TUTORING...
ONLY
.95¢
PER MIN.
1-800-669-1111
+SMALL $3.95 CONNECT FEE/ADULTS ONLY/CREDIT CARD
ALL GIRLS ARE 18+

HOT PINK & WET
ONLY
LIVE
ONE-ON-ONE
89¢
PER MIN
1-800-TO-WHORE
8 6 9 4 6 7 3
+ Small $3.89 connect fee. Credit card / adults 18+ only

I JUST DISCOVERED HOW MUCH FUN COCKSUCKING IS. NOW I CAN'T STOP!!
1-888
BLOW-TOY
2 5 6 9 8 6 9
ADULTS ONLY
CUM GUZZLING SPECIAL!
THEN SUCK ON ME TOO
1-800-641-DO-IT
3 6 4 8

1-888-
ORGY-
PHONE
I'll Help You Ram Your Cock in Here!
1-888-674-9746
HOT Virgin Singles Dateline
1-888-
452-5XXX
1-888-452-5999
18+

SUCK and FUCK these BIG...
1-888-61-
BOOBS
2 6 6 2 7
SHE CAN'T WAIT!
BLONDE SLUT
1-888
-54-BIMBO
(1-888-542-4626)
DO YOU WANT 2 GIRLS?
1-888
-593-
2SUM
(786)
ADULTS ONLY

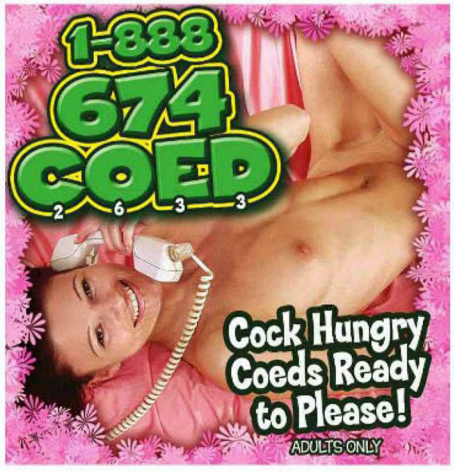
1-888
674
COED
2 6 3 3
Cock Hungry Coeds Ready to Please!
ADULTS ONLY

SUCK THE HE-SHE
ONLY 89¢ PER MIN
LIVE 1-on-1
1-866-666-TSTS 8787
Credit card / Adults 18+ only
plus small $3.89 connect fee

BARELY LEGAL PUSSY
1 ON 1 TUTORING...
ONLY .95¢ PER MIN.
1-800-669-1111
+SMALL $3.95 CONNECT FEE/ADULTS ONLY/CREDIT CARD
ALL GIRLS ARE 18+

I JUST DISCOVERED HOW MUCH FUN COCKSUCKING IS. NOW I CAN'T STOP!!
1-888-BLOW-TOY 2569869
ADULTS ONLY
CUM GUZZLING SPECIAL!
THEN SUCK ON ME TOO
1-800-641-DO-IT 3648

2019 club Awards

## BEST INTERNATIONAL STARLET

***Anissa Kate*** We scoured our sexual planet for the hottest starlets in the world hoping we could cut it to one. Yeah, right! There were so many beautiful women from many countries and we managed to cut it down to 500. Then we went to bed and dreamt about Anissa. Then, voila, it came to us. Next time we're hoping to devote and entire issue to more beautiful worldly women.

2019 Club Awards

## BEST TOY PLAY

***Silvia Saint, Eve Diamond*** Okay, so we've seen a lot of ladies playing with many different types of toys. From incredible pussy and ass stretching monsters to tiny vibrators no larger than your pinky finger. But our absolute favorite is the double dildo, and the bigger the better. From these photos, Silvia and Eve enjoy a two footer in their beautiful pussies. Some dongs gets all the fun.

TIGHT TEEN PUSSY

ONLY 65¢ PER MIN

VERY TIGHT, VERY PRIVATE 1-ON-1 ONLY .95/MIN

LIVE CUM SUCKING GROUP ACTION ONLY .65¢ A MIN

1-800-669-0000

+SMALL $2.95 CONNECT FEE/ADULTS ONLY/CREDIT CARD
*ALL GIRLS ARE 18+

800 517 8014
(uncensored)

SUCK THE HE-SHE

ONLY 89¢ PER MIN LIVE 1-on-1

1-866-666-TSTS
8787

Credit card / Adults 18+ only
plus small $3.89 connect fee

SUCK THE HE-SHE

ONLY 89¢ PER MIN LIVE 1-on-1

1-866-666-TSTS
8787

Credit card / Adults 18+ only
plus small $3.89 connect fee

ARE YOU A LEG MAN?
1-888-398-LEGS
5347

1-888-641-ORAL
6725
DOUBLE ORAL!

DO YOU LIKE THEM LARGE?
1-800-408-FCUP
3287

Let's...
1-800-804-3825 FUCK

Adults Only

RED HOT PUSSY

1 ON 1 ONLY... .95¢ PER MIN.

1-800-669-1111

+ SMALL $3.95 CONNECT FEE/ADULTS ONLY/CREDIT CARD

LIVE one on one I'LL BE YOUR TEENAGE WET DREAM!*

ONLY 89¢ PER MIN

1-800-TO-WHORE
8694673

*At least 18 yrs of age. Credit card / adults 18+ only

POUND ME WHERE IT COUNTS!

ADULTS ONLY

1-800-240-ANAL
(1-800-240-2625)

ALL NEW! ALL LIVE!

18+

GREAT TITS AND ASS, AND IT'S ALL FOR YOU!

1-888-80-SCREW
(1-888-807-2739)

18+

LIVE one on one
I'LL BE YOUR TEENAGE WET DREAM! *
ONLY
89¢
PER MIN
1-800-TO-WHORE
8 6 9 4 6 7 3
*At least 18 yrs of age. Credit card / adults 18+ only

SUCK THE HE-SHE
ONLY
89¢
LIVE 1-on-1
PER MIN
1-866-666-TSTS
8 7 8 7
Credit card / Adults 18+ only
plus small $3.89 connect fee

MY HUSBAND'S JOB KEEPS HIM FROM HOME
WEEKS AND MONTHS AT A TIME...
WHAT'S A GIRL TO DO?
1-888-666-
KELLY
18+
1-888-666-5355
NEW LOW PRICE: $1.85 per minute
Let's flirt online - www.phoneamateurs.com
Founder: Kelly
Husband: Banker
the LONELY HOUSEWIFE network
When the husbands are away the wives will play
ALL NEW SEX LINE!
1-800-549-JISM
5 4 7 6
18+

TIGHT TEEN PUSSY*
ONLY
65¢
PER MIN
VERY TIGHT, VERY PRIVATE
1-ON-1
ONLY .95/MIN
LIVE CUM SUCKING GROUP ACTION
ONLY .65¢ A MIN
1-800-669-0000
+SMALL $2.95 CONNECT FEE/ADULTS ONLY/CREDIT CARD
*ALL GIRLS ARE 18+

NASTY & HORNY SLUTS
ONLY
LIVE ONE-ON-ONE
89¢
PER MIN
1-800-TO-WHORE
8 6 9 4 6 7 3
Credit card / adults 18+ only

RED HOT PUSSY
1 ON 1 ONLY...
.95¢
PER MIN.
1-800-669-1111
+ SMALL $3.95 CONNECT FEE/ADULTS ONLY/CREDIT CARD

She wants your cock up her
Adults Only
ASS LOVERS!
1-888-
215-BUTT
2 8 8 8
She can be our ANAL girl!
1-800-543-ASSES
(1-800-543-2773)
Must Be 18+
After you fuck her ass, you can
CUM IN MY MOUTH!!
1-888-SHE-IS-TIGHT
(1-888-743-4784)

2019 club Awards

## BEST INTERRACIAL SCENE

***Aaliyah Love, Ana Foxxx*** There's something about chocolate and vanilla that's appealing to our taste buds – and eyes. Whoever the genius was that paired these two together needs a pay raise right now because these photos have piqued our voyeuristic tendencies. We can't get enough of these two lesbian beauties eating each other's box of chocolate that have us all wanting more.

MUST BE 18 TO CALL
888-597-2739

1-800-804-4XXX
"I just love sex, but I haven't been doing it for very long - Especially on the phone! Have you done it before?
SHOW ME THE ROPES
They're All Real + All Mine!
Oh! And Yours!
1-800-753-BOOB
Adults Only
1-800-753-2662

Call a...
1-800-928-CUTE
(1-800-928-2883)
college slut for some 1 on 1 fucking!
I'm just learning how to fuck, teach me more!
1-877-239-4-SEX
1-877-239-4739
18+ Adults Only

Young Exciting Teens Can Suck & Fuck For Hours!
Let's Bang!!
1-888-COED-BANG
1-888-263-3226
1-888-263-3226

I Prefer To Squat While I Suck!
I'm Legal, So You Better Be Too! 18+ Only
1-800-317-5327
Eat Me!
Lick My Clit!
1-888-EAT-NIKI

18+
You Call, We Talk, We Cum.
1-800-409-DOLL
1-800-930-WETT
Cum To The Doll House.

I'm 18 (barely) so you have to be too. OK?
1-888-I-AM-LEGAL
(1-888-426-5342)
hey! please call me & fuck me just don't tell on me!
it's ok
1-877- to...
557-PLAY
(1-877-557-7529)

18+
CUM GRAB YOURSELF SOME CLASS
1-800 891-4 ASS
TEAR OFF MY PANTYHOSE AND WORSHIP MY
1-800-282-LEGS
(1-800-282-5347) All callers Must Be 18 or Over

Do A Real Man!
1-800-943-HEAD
18+
1-800-943-4323

1-888-I'M-A-TSTV
1-888-462-8788
Adults Only
Sssshhhhhh!!!!!!!
It'll only hurt if you want it to!
1-888-589-SEXX
1-888-589-7399

BABY, I GOT BACK!
1-888 BUTT LUST
(1-888 288 8587)
ADULTS ONLY
Bury yourself in my amazing tits!
1-800-942 HUGE
(1-800-942-4843)
WANT BIGGER?
1-888-4-FAT-GIRL
1-888-432-8447

HARDCORE SEX
FROM 29¢ Per Min
1-800-494-9625
18+

BARELY LEGAL PUSSY
1 ON 1 TUTORING...
ONLY .95¢ PER MIN.
1-800-669-1111
+SMALL $3.95 CONNECT FEE/ADULTS ONLY/CREDIT CARD
ALL GIRLS ARE 18+

NASTY & HORNY SLUTS
ONLY 89¢ LIVE ONE-ON-ONE PER MIN
1-800-TO-WHORE
8 6 9 4 6 7 3
Credit card / adults 18+ only

SUCK THE HE-SHE
ONLY 89¢ LIVE 1-on-1 PER MIN
1-866-666-TSTS
8787
Credit card / Adults 18+ only
plus small $3.89 connect fee

I got coco if you got nuts
creamy chocolate candy...
Stuff my buns with COCK!
1-800 BLACK ASS
ADULTS 18+ ONLY
ALWAYS LIVE 1-ON-1
Most major credit cards accepted, $2.98 per/min. plus a small $2.98 connection fee.

2019 club Awards

## BEST ANAL SCENE

***Katsuni*** This 5' 2" beauty is a true champ when it comes to anal sex. She really knows how to please any partner with her luscious pussy and willing ass. What's special is her ability to take on some of the biggest cocks in the biz. We offer these photos as proof. Be amazed as you watch her tiny butt take a full eight or nine inches with delight. Are we the luckiest species, or what!

1-800-669-DICK
3 4 2 5
*$2.98-$3.98 per min.
Naughty men wanted for meat sampling
1-888 888-TSTV
8 7 8 8
Kinky sluts with a kinky surprise
1-800 TS-SLUTS
87 75887
Canadian callers only
1-514-412-3333
ADULTS 18+ ONLY
*ONLY $2.98 per min.
We'll give you our special rubdown at...
1-800-800-6969
Most major credit cards accepted & Check by Phone. *Plus a small $2.98 connection fee.

CallmyFling.com
Make me your dirty little..
1-800-
I'll be waiting for your thrust
669-SLUT
Gimme some of that young meat
1-888-909-MILF
Canadian callers only
1-514-412-3333
BLACK BABES
I'm gonna ride you
til you explode
1-800-
Dark-Twat
Most major credit cards accepted & Check by phone.
$2.98 /min. plus a small $2.98 connect fee.
Adults 18+ only

CLUB GIRLS XXX .COM

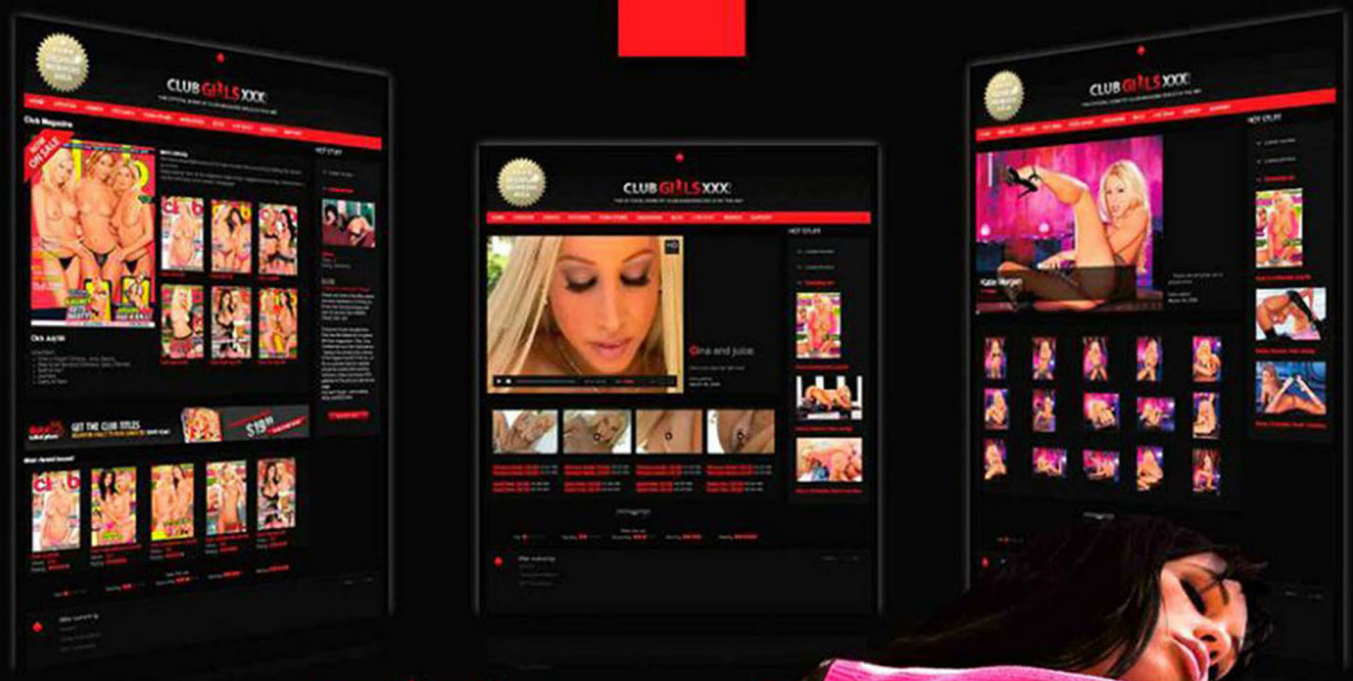

**STACKS**
OF HIGH QUALITY MOVIES

THOUSANDS OF
**POSTER SIZE PICTURES**

UNBEATABLE
**SUBSCRIPTION OFFERS**

ALL YOUR FAVORITE CLUB GIRLS
**IN ONE PLACE**

**Join now!**

CLUB CLASS GUARANTEED